

Friends and Family Botanicals 500mg Tincture

Sample ID: 2011KCA0623.1954

Cultivar: N/A

Matrix: Ingestible

Type: Tincture

Sample Size:

Received: 11/05/2020

Completed: 11/10/2020

Batch#: N/A

Client

Clutch Holdings 1 LLC

Lic.#

PO Box 2139

Durango, CO 81302



Summary

Test

Cannabinoids

Date Tested

11/10/2020

Result

Complete

Cannabinoids by HPLC-PDA

Complete

0.75100 mg/mL Total THC	17.70800 mg/mL Total CBD	20.51900 mg/mL Total Cannabinoids	NT Not Tested Moisture Content	Not Tested Foreign Matter
-----------------------------------	------------------------------------	---	---	-------------------------------------

Analyte	LOD mg/mL	LOQ mg/mL	Result mg/mL	Result %
CBC	0.00095	0.00284	0.83500	0.088155
CBCA	0.00181	0.00543	ND	ND
CBCV	0.00060	0.00180	ND	ND
CBD	0.00081	0.00242	17.70800	1.869510
CBDA	0.00043	0.00130	ND	ND
CBDV	0.00061	0.00182	0.15200	0.016047
CBDVA	0.00021	0.00063	ND	ND
CBG	0.00057	0.00172	1.02100	0.107791
CBGA	0.00049	0.00147	ND	ND
CBL	0.00112	0.00335	0.04500	0.004751
CBLA	0.00124	0.00371	ND	ND
CBN	0.00056	0.00169	0.00700	0.000739
CBNA	0.00060	0.00181	ND	ND
Δ8-THC	0.00104	0.00312	ND	ND
Δ9-THC	0.00076	0.00227	0.75100	0.079286
THCA	0.00084	0.00251	ND	ND
THCV	0.00069	0.00206	ND	ND
THCVA	0.00062	0.00186	ND	ND
Total THC			0.75100	0.079286
Total CBD			17.70800	1.869510
Total			20.51900	2.166280

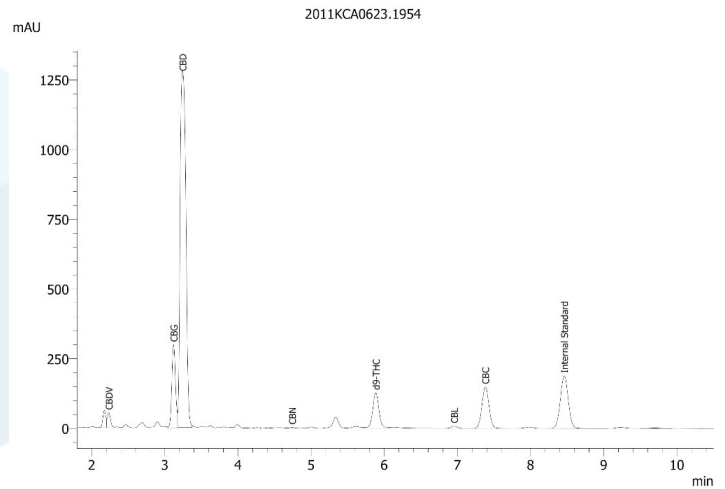

Total THC = THCA * 0.877 + Δ9-THC

Total CBD = CBDA * 0.877 + CBD

LOD = Limit of Detection

LOQ = Limit of Quantitation

ND = None Detected

For plant material, the reported result is based on a sample weight with the applicable moisture content for that sample.



Wes Rogers

Wes Rogers
Principal Scientist
11/10/2020



ISO/IEC 17025:2017 Accredited
Accreditation #108651

This product or substance has been tested by KCA Laboratories using validated testing methodologies and a quality system. Values reported relate only to the product or substance tested. KCA Laboratories makes no claims as to the efficacy, safety or other risks associated with any detected or non-detected amounts of any substances reported herein. This Certificate of Analysis shall not be reproduced except in full, without the written approval of KCA Laboratories.